TO REACH
THE FARMERS
Advertise in the Weekly Sentinel. It Covers Allen County.

The Fort Wayne Sentinel.

TO REACH
THE FARMERS
Advertise in the Weekly Sentinel. It Covers Allen County.

ESTABLISHED 1833. SATURDAY, SEPT. 25, 1897. ——PART FIRST.—— PRICE FIVE CENTS.

Bright, practical helpful and thoroughly interesting is the September issue of "Fashions."

The fiction of the number is furnished by Opie Read and Octave Thanet, the former a breezy Western Story, the latter the beginning of a serial.

Early autumn styles are shown in bewildering array, the French houses of Wielle Virot, Paquin and metropolitan designers being liberally represented, and, as usual, Diana Du Bois contributes enough suggestions for the home dressmaker to keep her thoroughly in touch with all the latest fabrics and trimmings.

A variety of short articles for various members of the family, and the usual departments of Wit and Humor, Best Stories, Graphology, Physiognomy and Horoscope complete the number.

This be obtained by calling at our Store.

Geo. DeWald & Co.

RUBBER GOODS....

That We Warrant Prove One to Two Years....

HOT WATER BOTTLES.
FOUNTAIN AND BULB SYRINGES.
AIR CUSHIONS, ETC.

FREESE & RANKE,
Pharmacists.
80 Calhoun St.
Bell 4 Home Phones No. 477.

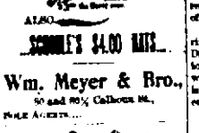

From an Picture in Bell Tower
Cost of Cure 25c
Cost of Cure 25c
Cost of Cure 25c

THE
MOTHER'S CUT RATE PHARMACY.
Will Sell Saturday and Monday

Uniform Soap, 25c size, 15c
Tetlow's Swan Down Face Powder, 15c size, 9c
Bonded Talcum Powder, 15c size, 10c
Calif'rnia Fig syrup 50c size, 35c
Electric Bitters, 50c size, 35c
2 Quart Fl. Syringe, $1 size, 50c
Fulton's Cough Syrup, 25c size, 15c
A full line of Domestic and Imported Dispensary.

The Evening Sentinel.

BY E. A. H. MACKETT.

SATURDAY, SEPT. 25, 1897.

MARK HANNA's campaign speeches illustrate among other things, what our language is like when it has been knocked to pieces by a great man.

THERE will be a deal more confidence in Attorney General McKenna's way on trusts when he makes a bad tackle on the sugar trust, the Standard oil monopoly and some other able-bodied nonshows.

THE death of Judge C. B. Kilgore, of Texas, removes from American public life a picturesque figure. While a man of fine abilities and high attainments, he will be long out remembered for his rather turbulent pomfaritics.

THE New York profit-sharingists have introduced soap into their campaign, giving away cakes of it at all their meetings. Each cake is wrapped in a circular which contains the platform of the party and other points. The last time soap was successfully used in a campaign was in Indiana, in October, 1880. At a banquet given to Dorsey at Delmonico's subsequently, Chester A. Arthur testified to the great efficacy of "soap" as a convincing campaign argument.

SENATOR ELKINS has addressed a remonstrance to the president in which he sets forth that the opinion of the attorney general on section 22 is merely advisory and that it can not set aside the action of congress when promulgated by the president. Senator Elkins advises the president not to take the responsibility of abrogating the act of congress, but to direct the secretary of the treasury to collect the discriminating duties under the section and hold them subject to the supreme court's construction of the law. This, he argues, would be the fitest course, in view of the great interest involved and the importance of the policy which the section was designed to put in operation.

REPORTS of commercial agencies for the week have the same gratifying and encouraging tone as for several weeks past. Settlement of the coal strike, gold importations, and the continued foreign demand for grain are all factors in the improved business situation. The yellow fever outbreak is about the only lowering factor in the situation.

THE people of the north get a clearer notion of their real sentiments regarding the negro question when they view it at short range. The city of Alton, Ill., is much agitated because the colored people of that place decline to send their children to a public school that has been established for the special purpose of maintaining separation of white and colored pupils. This may be unusual as well as un American, but it has at least the merit of honestly disclosing the feelings of at one northern city concerning the race question.

THERE is a very likely prospect that the farmers of Allen county will soon have opportunity to add to their agriculture a new and profitable product in the sugar beet. The cultivation of the sugar beet has been agitated and encouraged more or less during the past year or two by the Allen county farmers institute, and if proper guarantee of sufficient product can be secured there is flattering probability that a beet sugar factory will soon be established in or near Fort Wayne. This is a matter that should enlist the hearty interest of every farmer. In soil where the sugar beet will thrive there is no crop more profitable, and it is believed that Allen county offers the right kind of soil. Development of this industry means much not only to the commercial and industrial interests of Fort Wayne, but much more to the solid prosperity of Allen county farmers. Leading agriculturists of the county will perform a useful service to the community by investigating this prospect with seriousness.

THE great strike of the men employed in the engineering trades in Great Britain is nearing the end. The Amalgamated Society of Engineers, the oldest and hitherto the most powerful trade union in the country, is absolutely broken, and the strikers are anxious to return to work on the terms prevailing before the strike began. The leaders are seeking the services of C. T. Ritchie, president of the board of trade, to obtain any concession from the employers that will enable the engineers to say that they have effected a compromise, but the Employers' Federation have decided to free themselves absolutely and forever from the interference of the union managers. The Shipping Federation and the South London Gas company, both of which are noted union smashers, have been advising the Employers' Federation during the strike. It has now transpired that the Cullery Owners' Association and certain British railway companies have offered large assistance to the Employers' Federation, which, however, is not required.

THE Fort Wayne Sentinel is taking a deep interest in the election of the first mayor of Greater New York. It naturally expresses the name of Seth Low, the nominee of the Citizens' Union. The Sentinel believes the best interests of that great municipality demand the election of Mr. Low.—South Bend Times.

THE SENTINEL is not interested in the coming mayoralty contest of Greater New York beyond the fact that the cause of good government there is the cause of good government everywhere. The triumph of the better moral forces of society in the greatest city on the continent must necessarily exert to some degree a healthy influence all over the country. THE SENTINEL has regarded with favor the independent candidacy of Seth Low because he has appeared so far, to be the only candidate upon whom the better elements of all political parties could unite to overthrow the vicious partisan machinery, respectively, of Platt and Tammany. Seth Low's career in municipal politics has presented those qualities that make him not only a safe man to entrust with the immense power that will be wielded by the mayor of Greater New York, but an acceptable man to partisans of all shades of political belief. If the democrats of Greater New York should, as is now talked of, nominate Judge Gaynor, there would be little ground for choice between him and Seth Low. It is not so much a question of who the man be, but rather what kind of a man he is.

NORTHERN INDIANA NOTES.

The city council of Goshen has ordered all persons having business signs suspended over side walks to remove the same at once.

Peru needs another new school building. Nearly 100 pupils are barred out because there is no room for them in the four school houses now in use.

Alva S. Dunbar, a pioneer lawyer of South Bend, died at his home in that place Wednesday night, aged seventy years. He located at South Bend in 1837.

Deputy Fish Commissioner Hildebrand has been in Warsaw and vicinity for several days past working up evidence in the cases against violators of the fish law.

The coroner's inquest shows that Michael Stabon, of Elkhart, whose dead body was found alongside the Lake Shore tracks near that city, came to his death by falling from a train. The theory of murder was disproved.

The surveyors who are securing the right of way for the Standard Oil company's pipe line from Laketon to Peru, are having considerable trouble with farmers along the proposed line, as they are refusing to grant the requests of the Standard oil men.

Andrew Turner, the wealthiest resident of Union township, Howard county, was made defendant in a suit for divorce yesterday, in which the wife asks $6,000 alimony. To her attorneys Mr. Turner stated that last Sunday while she was touching her Sunday school class at New Salem church, the defendant entered the church and knocked her down with his fist.

Pensions for Indianians.

WASHINGTON, D. C., Sept. 25.—Pensions have been granted to the following Indianians:

Additional—William H. Snell, sr., Anderson; John L. Eastridge, Spiceland.

Restoration and Reserve—Alanson Bishop (dead), Columbus; Levi Dick, Flora.

Increase—William H. Smiley, Franklin; Patrick Grogan, Vincennes; Ichabod Nichols, Prairieville; Amos J. Stephens, Rushville; John Langenfeld, Fort Wayne.

Reserve—William M. Jackman, Canaan; John W. Walker, Bloomington; Eli Quantmann, Kokomo.

Original Widows, Etc.—Mary J. Stirk, Fort Wayne; Elizabeth Sandage, Derby, minor of John K. Carrigan, Bluffton; Hannah J. Bishop, Columbus, minor of James A. Dunn, Wheatland; Candace Carnahan, Wheatland.

Supplemental—Nancy A. Bowman, Jeffersonville.

The new catalogue for the public library will be ready for distribution in a few days. The new finding list is in two divisions, first an alphabetical list of authors and titles and then the class division. After the catalogue is out all borrowers will be required to make out lists by number. The library cannot purchase any more books until next June, but as the present assortment is extensive there will probably be no call for anything beyond it.

MOTHER'S FRIEND

Taken married women through the whole period of pregnancy is safely and comfort. It is used externally and relaxes the muscles so that there is no distress. It prevents and relieves morning sickness, headache and cramp pains, shortens labor and preserves the mother's grace.

$1 a bottle at druggists.

Send for a Free copy of our Illustrated Booklet about MOTHER'S FRIEND.

The Bradfield Regulator Co., Atlanta, Ga.

HOUSE OF THE LORD.

All People Welcomed to the Altar of Christ.

Announcements of the Pastors of Fort Wayne churches for Services and Sermons.

Where will you spend eternity?

West Jefferson street Church of Christ—Tomorrow Regular services morning at 10:45, evening at 7:30. T. J. Rice, pastor.

Pastor Hessler will preach as usual tomorrow morning and evening, at the Baptist Tabernacle. Baptism in the evening.

Free Methodist church, 205 East Creighton avenue—Preaching at 10 a. m. and 7:30 p. m. N. L. Stambaugh, pastor. All are welcome.

The East Side Baptist mission, Vogley hall, Maumee avenue—Sunday school at 9 o'clock a. m. every Sabbath. George S. Miller, superintendent.

Berth Congregational church, Rev. E. E. Frame, pastor—Sunday school 9:30 a. m.; preaching at 10:45 a. m. and at 7:30 p. m. Emerson quartet will sing.

German Baptist—Regular services at Zion's Hall, corner of Creighton avenue and Gay street. Sunday, Mission school at 9:30 a. m.; preaching at 10:30 a. m. and 7:45 p. m.

Mr. George B. Shivers will address the men's meeting at the Railroad Y. M. C. A. at 3 p. m. Bible meeting at 2:15. A cordial welcome to every man who attends the service.

English Lutheran church of the Redeemer, West Washington and Fulton streets. Sunday school at 9 a. m. Preaching at 10:30 a. m. and 7:30 p. m. C. F. W. Meyer, pastor.

Christ's Lutheran church, corner of Jefferson and Webster streets. Rev. A. A. Handley, pastor—Sunday school at 9:30 a. m.; preaching at 10:45 a. m. and 7:30 p. m. Y. P. S. C. E. at 6:45 p. m.

Heidelberg Reformed Church, Rev. Maurice Samson, pastor.—Sabbath school at 9:30 a. m.; morning services, 10:30 a. m., subject, "Joseph." Evening service, 7:45 p. m., subject, "Among Lions."

West Creighton avenue Church of Christ, John J. Higgs, pastor.—Services as usual tomorrow. Preaching at 11 a. m. Subject, "The Means to the Church at Smyrna." In the evening at 7:30, "Paul Before Felix."

Bethel church of the Evangelical Association, corner DeWald and Clinton streets.—English preaching at 10:00 a. m. and 7:30 p. m. Young People's alliance at 6:45 p. m. Sunday school at 9:15 a. m. H. H. Baumgartner, pastor.

Trinity Methodist Episcopal church, corner of Case and Fourth streets, Edward F. Albertson, pastor.—Services as usual. Holy communion at 9:00 a. m.; morning prayer and sermon, 10:45; evening prayer and sermon, 7:30.

Simpson M. E. church, corner of Lawson and Harrison streets.—Sunday school, 9:30 a. m.; preaching, 10:30 a. m.; subject, "Willing and Doing." Epworth League, 6:30 p. m. Evening sermon at 7:30. Subject, "Three Aides." T. J. Johnson, pastor.

Plymouth Congregational church, corner Harrison and Jefferson streets.—General services at 10:45 a. m. and 7:30 p. m. Sermon theme: "Forgotten Vows" and "The Wonderful Name." Sunday school at 9:30 a. m. and Christian Endeavor at 6:45 p. m. Rev. Jas. A. Ainslie, minister.

The Rev. F. T. Simpson will preach and administer communion at the Wayne street M. E. church at 10:30 a. m. In the evening Rev. Dr. Henry W. Bennett will lecture on "Jonah, All About the Book, the Prophet and the Miracles." The Linden quartet will sing.

At the Grace Reformed church tomorrow at 10:30 a. m. the pastor's final sermon on the subject of "Prayer." Evening service at 7:30 p. m.; subject, "Judging." Sabbath school at 9:30 a. m.; Young People's meeting at 7 p. m. A. K. Zartman, pastor.

Calvary U. B. church, corner Lewis and Harmar streets. A. W. Ballinger, pastor. Sabbath school at 9:30 a. m.; preaching at 10:30 a. m.; Y. P. C. U. at 6:30 p. m. In the evening at 7:30 there will be an evangelistic meeting conducted by E. A. K. Hackett and E. F. Yarnelle.

St. Paul M. E. church, Rev. M. C. Cooper, pastor. Class meeting at 9:30; preaching by the pastor at 10:30; Sunday school, 3 p. m.; Epworth league meeting at 6:30, and at 7:30 the Epworth league will have charge of the service; a very interesting program has been prepared.

At Westminster church, preaching at 10:30 a. m. A fine musical service will be given at 7:30 p. m. Pyle, Jennison and Corts and Miss Bossert will participate. Sunday school at 12 m.; Senior Christian Endeavor at 6:30 p. m.; Sunday school at the Westminster Mission, 240 South Calhoun street, at 3 p. m.

The second quarterly communion service at the Berry street M. E. church tomorrow. Sunday school 9:00 a. m.; Love feast at 9:30 a. m.; sermon at 10:30 a. m., by the pastor, followed by the sacrament of the Lord's Supper. Epworth League devotional meeting at 6:30. Sermon at 7:00 p. m., by Rev. F. T. Simpson.

Third Presbyterian church—"Rally Day" will be observed by a service at 10 o'clock in which the Sunday school exercises will be combined with the regular church service. There will be a responsive exercise, and the following addresses: "More Enthusiasm," E. A. K. Hackett; "Bible Study," Miss Rena B. Nelson; "A Swarm of Bees," Superintendent C. W. Bashler; "Our Plans and Purposes," Rev. J. H. Boggs. The baptism of children will also occur at the morning service. Evening service, 7:30; Y. P. S. C. E., 6:45 p. m.

Bethany Presbyterian church, corner Boone and Fry streets. Rev. Geo. E. Davies, pastor. Morning services, 10:30 a. m.; Bethany school, 2 p. m. A special musical program will be played in the hands of all present. Presentation of dog mas, bibles, etc. In the evening at 7 o'clock the pastor will preach an object sermon to the children on "Money."

The Church of God or the Restitutionists will hold religious services Sunday at the residence of Charles Ostmeier, at No. 4 East Leith street, and at 2 p. m. at the residence of John Brittingham, No. 50 Miner street. Discourses will be delivered by J. A. W. Walker and A. H. Opp. Subject for consideration: "Christ's Kingdom, What Is It? And Has It Been Established Yet?"

First Presbyterian church, Rev. D. W. Moffat, pastor.—Morning service at 10:30 a. m., as usual. The hour for Sunday school is changed to 2 p. m. At the same hour the pastor will hold a Bible school in the auditorium for adults, to which men and women, and especially young men, are invited. Introductory discourse tomorrow. Y. P. S. C. E. at 6:15 in the lecture room.

Special program to be rendered by the Epworth league of the St. Paul M. E. church tomorrow evening:

Opening song	Choir and Congregation
Prayer	Rev. H. C. Cooper
Scripture reading	Choir and congregation
Solo—"Christ in the Night"	Emma Bloom
Essay—"Is Sin Contagious?"	Bess Sutman
Recitation	Eva Bell
Duet—"Jesus Lover of My Soul"	Ed Bell and Eva Bell
Recitation—"The Relation of the Leaguer to the Church"	Lottie Bell
Duet	Minnie Lincoln and Bessie Bell
Closing song	Choir and congregation

GERMAN LUTHERAN CHURCHES.

Emanuel Lutheran, West Jefferson street. Rev. C. Gross and Rev. Phillip Wambsganss, jr., pastors. Sunday services, 10 a. m. and 7:30 p. m. Sunday school, 2:30 p. m.

St. John's Evangelical, corner West Washington and Van Buren, Rev. Henry F. Dannecker, pastor. Sunday services, 10 a. m., 2 p. m., (in German), 7:30 p. m. (in English).

St. Paul's, on Barr street, Rev. Jacob Miller, pastor. Sunday services, 10 a. m. and 7:30 p. m. Sunday school, 2:30 p. m.

Trinity, corner of Hoffman and Oakland, Rev. J. A. Bohn, pastor. Sunday services, 10 a. m. Sunday school, 2:30 p. m.

German Lutheran Zion's Congregational church, Creighton avenue and Hanna street, Rev. Henry Juengel, pastor. Services, 10 a. m. and 7 p. m. Sundays.

Grace church (German Evangelical), Clay and Pontiac streets, Rev. T. J. C. Stellhorn, pastor. Sunday services, 10 a. m. and 2 p. m. Sunday school, 2 p. m.

ROMAN CATHOLIC CHURCHES.

Cathedral of the Immaculate Conception, Cathedral square, Calhoun street. The Rt. Rev. Joseph Rademacher, bishop; Very Rev. Joseph H. Brammer, V. G.; Rev. J. H. Quinlan, Rev. Charles H. Gerdding and Rev. Frederick Dunkmann. Sunday services, 6, 8, 9:30 (children's service), and 10:30 a. m.; vespers, 3 p. m. Sunday school, 2 p. m.

St. Joseph's Chapel (in connection with St. Joseph's hospital), Rev. Thomas Eisenring, C. S. C., chaplain. Sunday services, 8 a. m. and 4 p. m. Weekly services, 8 a. m.

St. Mary's German, corner of Lafayette and Jefferson streets. The Rev. John H. Oechtering, pastor; assistant, Rev. Gustav Hottenrich. Sunday services, 6 and 10 a. m. and 2:30 p. m. Sunday school, 2 p. m.

St. Patrick's, corner DeWald and Harrison. Rev. Joseph F. Delaney, pastor; Rev. Patrick Crowley, assistant pastor. Sunday services, masses at 7:45 and 10 a. m.; children's mass at 9 a. m.; vespers, 3 p. m.; Sunday school, 2 p. m.

St. Paul's, (German), corner West Washington and Griffith. Rev. Edward Kiewing and Rev. Joseph Bilstein, pastors. Services, 10 a. m. and 7 p. m.

St. Peter's (German), corner East DeWald and Warsaw. Rev. Ferdinand Koesell, pastor. Sunday services, 7, 45 and 9:45 a. m. and 2:30 p. m.; Sunday school, 2 p. m.

Read Dr. Talmage's sermon.

BENEFIT DAY.

Fort Wayne Takes a Close Game From Youngstown.

Winners in the Field Sports—Boston Takes the Time Ballroom Honors—The Base Ball Scores.

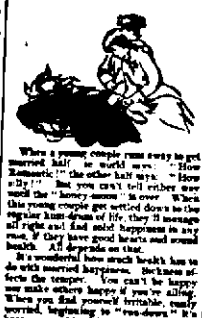

When a young couple runs away to get married, Bill is world over. "How Romantic!" the other half says. "Romantic!" but you can't tell either one much the "honey-moon" is over. When this young couple get settled down to the regular hum-drum of life, they'll manage all right and find solid happiness in any case, if they have good hearts and sound health. All depends on that.

It's wonderful how much health has to do with married happiness. Sickness affects the temper. You can't be happy unless others happy if you're ailing. You worry, find yourself irritable, easily worried, beginning to "see-saw." It's because your blood is getting poor. You need richer blood and more of it. Your blood-making organs need to be vitalized by Dr. Pierce's Golden Medical Discovery. It imparts new power to produce an abundance of the healthy, red corpuscles, and gives you a fresh supply of pure, rich blood. It's a blood-creator; it is for everyone whose blood is impure or in a poor, "run down" condition. It prevents the germs of disease from getting a hold on your system. Even after disease is seated on you, it is driven out by the blood-cleansing properties of the "Discovery." It is a powerful cure for general and nervous debility, catarrh, malaria, scrofula, erysipelas, eruptions and every form of blood disease. It is not called a consumption cure but even consumption—which has its roots in the blood—is driven out by the "Golden Medical Discovery" if taken in time.

The "Discovery" is the prescription of one of the most eminent physicians and medical writers in this country.

The benefit tendered to Manager Mayer by the Fort Wayne base ball team yesterday was a success in all particulars. A fair sized crowd was in attendance, but that did not represent the extent to which the affair had been patronized, many purchasers of tickets not going to the grounds. In addition to the base ball game there was a number of field sports in which the members of the Fort Wayne and Youngstown teams took part. The first event was the fat man's race. Ed Herr, Tom Campbell and Brodie, of Youngstown, were the contestants. Campbell winning the race in time that is probably a record. Left fielder Cooper won the 100-yards dash. Fitch, Alloway, Babb and Lash Lyon's jaw "stake race." The really interesting event was the base ball throwing contest, which was won by Fred Cooke, who tossed the sphere 346 feet. A large number of players participated in this sport. Parker was second and Cooper third.

The base ball game was interesting and well played. Alloway pitched for Fort Wayne and was effective most of the time. "Red" Garvey was in for the Youngstowns, and while he did not show his old time form, he pitched good ball and had a title the best of the argument in the number of hits recorded against him.

THE SCORE:

Youngstown	A. B.	R.	B.	P. O.	A.	E.
Cooper, lf	5	1	2	1	0	0
O'Brien, rf	5	1	1	1	0	0
Campbell, cf	5	1	1	2	0	0
Garvey, c	5	1	1	8	1	0
McKinney, ss	5	1	1	1	3	1
Babb, 2b	5	1	1	2	2	0
Lash, 1b	5	1	1	9	0	0
Lyon, 3b	5	1	1	1	2	0
Chesney, p	5	1	1	0	2	0
Total	45	7	10	27	10	1

Fort Wayne	A. B.	R.	B.	P. O.	A.	E.
Cooper, lf	4	0	1	1	0	0
Fitch, 2b	4	0	1	2	3	0
Alloway, p	4	0	1	0	2	0
Babb, 1b	4	0	1	9	0	0
Lyon, c	4	0	1	6	1	0
Barrett, rf	4	0	1	1	0	0
Bauer, ss	4	0	1	1	2	0
Burns, cf	4	0	1	1	0	0
Harper, 3b	4	0	1	0	2	0
Total	36	0	8	21	10	0

Innings	1	2	3	4	5	6	7	8	9
Fort Wayne	0	0	0	0	0	0	0	0	0
Youngstown	1	0	0	1	2	1	0	2	0

Earned runs—Fort Wayne, 1; Youngstown, 2. Two-base hits—O'Brien, Campbell, Garvey, Lash. Three-base hits—Campbell, Garvey. Sacrifice hits—Cooper, Fitch, Alloway, Babb, Lyon, Chesney, Barrett, Bauer, Burns, Harper. Stolen bases—Fitch, Lyon, Barrett, Bauer, Burns, Harper. Bases on balls—Off Alloway, 1; off Chesney, 1. Struck out—By Alloway, 3; by Chesney, 3. Passed balls—Lyon, 2. Wild pitches—Alloway, 1; Chesney, 1. Time of game—1 hr. 45 min. Umpire—Hunter.

INTER-STATE LEAGUE.

PEORIA, Ill., Sept. 25.—Yesterday's double header between the Governors and the Quakers was exceedingly fought from first to finish. They were not games of brilliant plays, but of hard work at the stick, in the box and in the field on both sides. The home season closes with today's game. Whistler, of Detroit, will manage Springfield next year. Score (first game):

Springfield	1 0 0 0 2 2 2 0 1—8
New Castle	2 1 1 1 0 2 0 0 4—7

Base Hits—Springfield, 10; New Castle, 13. Errors—Springfield, 5; New Castle, 3. Batteries—Madden and Sterick; Miller and Grafflus.

Second game:

New Castle	0 0 0 0 0 0 0 0 0—0
Springfield	2 0 0 0 0 0 0 0 0—2

Base Hits—Springfield, 4; New Castle, 13. Errors—Springfield, 3; New Castle, 2. Batteries—Poole and Sterick; Egan and Grafflus.

COLUMBUS BEATEN BY TOLEDO.

TOLEDO, Ohio, Sept. 25.—Langford's four very yellow errors alone permitted Columbus to score yesterday and the local team won by an easy margin. Toledo, 11; Columbus, 3.

RESULTS YESTERDAY.

National League—Boston, 4; Baltimore, 4. Washington, 7; New York, 2. New York, 6; Washington, 4. Brooklyn, 10; Philadelphia, 9.

FIRST BLOOD FOR BOSTON.

The first blow for the pennant was struck at Baltimore yesterday. The mighty men from Boston have secured first blood and a great battle it was. The game was one sented for the occasion—a fight to the finish, and not over until the last hand was retired. The champions struggled heavily, but the Brainerds were too much for the three-time pennant winners. Over 12,000 people saw their pets bite the dust.

Nichols pitched a great game, but the champions would have been easy victors had it not been for the wonderful work of the Boston infield. Such fielding as was put up by Collins, Long and Tenney has never been seen on the ball field before today.

Long in particular covered him self with glory, and virtually won the game for his club. Twice the Orioles had three men on bases, and twice Long doubled their hopes to the ground by making sensational catches of line drives that had all the ear marks of being safe hits.

The same cannot be said of the fielding of the home club. At critical stages of the game their work was stranded with yellowish kind of misplays. Corbett and Doyle were the chief offenders, and their misplays greatly assisted in swelling the Beaneaters' run column.

NOTES.

The Shamrocks and Concordias are playing on the Concordia college grounds this afternoon.

Quinn and Pohle do the battery work for the Shamrocks in the Shamrock-Bay Men game at Robinson park tomorrow afternoon.

Pennsylvania to Chicago and return for $2.00 Sunday, Sept. 26th.

"I prefer Cleveland's baking powder," writes Miss Bedford, the well-known lecturer on cookery, "because it is pure and wholesome, it takes less for the same baking, it never fails, and bread and cake keep their freshness and flavor."

Guarantee.

Grocers are authorized to give back your money if not delighted with Cleveland's the best baking powder you ever used.

Cleveland Baking Powder Co., N. Y.

CROSSING THE ATLANTIC.

The Many Requirements of an Ocean Passenger Steamer.

First class passengers must have a large and handsome dining saloon. Indeed the commissariat department could not be managed at all if it were not dealt with en bloc. The ladies must have a drawing and music room. The studious must have a library. The men must have a smoking room. Everybody must have a bed, and all must have room for exercise in the open air when fastened for it. Similar but less elaborate conveniences must be provided for those who wish to travel in the same ship, but who are unable or unwilling to pay the highest fare. In many cases a third class of accommodation is given for emigrants and those to whom cost is a matter of the first moment. According to their several ranks, all these passengers must we waited upon, so that a large body of stewards and servants must be carried in addition to the crew of navigators and engineers.

With this large number of people to be fed, cooking arrangements of the most elaborate and complete kind must be made. Provisions must be stored in such a manner as to remain fresh, and good throughout the voyage, and for this purpose steam refrigerating machinery and cold storage chambers are usually provided at the expense of scores of the cargo space. A practically unlimited supply of fresh water must be allowed to everybody on board, and yet the arrangements for its supply must be such that anything like waste shall be prevented.

The passenger is by nature a grumbler, and being shut up for days together as an island from which there is no escape, with little occupation but to find fault, he must be an angel indeed if he utterly no complaint. It is the constructor's province, if possible, to shut him mouth by anticipation.

This huge floating caravansery has to be lighted, warmed and ventilated. The progress in lighting by incandescent electric lamps without vitiating the atmosphere has been an immense advantage to passenger steamers, even though it be a costly light.

The maintenance of an equable temperature, with pure, fresh air free from drafts, warm enough in cold climates and cool enough in hot latitudes, presents almost insurmountable difficulties. Where spaces are so contracted and nooks and corners so numerous the air must be quiescent unless disturbed by currents too violent to be admissible, and it is to be feared that even on the best vessels there must still be a smell of the ship shippy. In recent practice all unnecessary linings have been removed and all apartments thrown so open for the free ingress and egress of air as is consistent with necessary privacy—a quality, by the way, which passengers would do well to remember is never absolute on board ship.—Henry H. West in Cassier's Magazine.

Made Him Feel Good.

"John," said the editor to his office boy, "John, am I a rich man—very rich man?"

"I never heard tell that you was," replied the office boy.

"Am I not even comfortably well off?"

"Not that I knows on."

"Have I not money in bank and check books without number lying all around me?"

"Nary one."

The editor sighed, then turned to three letters that lay on his table and read aloud:

"Our bank has a claim against you for $100. Please send check on receipt of this.

"Our firm has been instructed to collect $90 out of you. Kindly forward your check at once."

"We have a claim for $70 against you. Please remit us by check as early as possible."

"God bless the banks and the lawyers!" he exclaimed. "They do make a poor, struggling devil feel so good!"

And then he silently dropped the letters into the wastebasket and wrote an editorial on "Brighter Days Ahead."—Atlanta Constitution.

Wanted a Change.

On the one excursion north of Mason and Dixon's line which John Randolph of Roanoke permitted himself in the course of his life he ordered the waiter at a tavern to "change his cup." The man inquired whether he desired tea or coffee. If this "he said, indicating with his wonted freedom the beverage already served to him—"If this is tea, bring me coffee. If this be coffee, bring me tea. I want a change."

Willing to Accept an Apology.

Priscilla (just arrived,—Are there any lions here?

Phylomelia, there are a few aged ones, I'm sure.

Priscilla—Well, if an apology is offered to me I shall accept it.—London Times.

Cause of Wear.

One little fault is overlooked in the field of an article that is proper use worn it is not. To roll up a wet umbrella is the direct cause of the decay of the material of the umbrella, as dampness is locked up in the folds. Good umbrella silk is composed of the strongest yarns, not over twenty pure silk yarns and 40 per cent of the silk thread adulterated was overloaded with dye and would not wear and rot in a short time. This is a fruitful cause of trouble in umbrellas and one common reason on all the silk and silk threads attaching a certain fiber in this respect. When overyoyed silks are used and the umbrellas rolled and set away, we find the owners complaining that their umbrellas are cracking in the folds. Fine holes appear and they are apt to return the umbrella to the merchant and claim damage.—Hardware.

Aluminum Bronze.

For certain purposes aluminum bronze is superior to steel, as it appears little subject to fatigue. Carriage springs of this material have, it is stated, been fired 80 times in succession, and a rifle firing pin struck 120,000 blows without a change occurring in its molecular condition. It can be drawn into tubes, but is as difficult to deal with as steel. The strength of the drawn tube not annealed reaches 96,000 pounds per square inch.

Not Quite Shot Well.

All are not soldiers who wear a uniform, as General Lew Wallace found out at Fort Dugdeon.

He saw four soldiers carrying a girl, who seemed to be wounded.

"Can't that man walk with assistance?" asked Wallace.

"Oh, no!" said the men. "He is dying."

Just then a shell exploded near by, and the four men dropped their burden and fled. The man who was supposed to be wounded leaped to his feet and ran even faster than the others.—Youth's Companion.

Fact of the Week.

"Why," she finally ventured to falter "do you look so and when we are sitting there?"

"Because," he answered, pacing up and down into her troubled eyes, "a man always looks and when he looks he loves a handsome."

She was something reassured, although she did not altogether understand.—Detroit Journal.

In some of the Russian temples of south India the collection is taken up by an elephant that goes around with a basket. Everybody contributes.

DIZZINESS

is only one of the danger signals that nature uses to tell us that our kidneys are not acting right, and that we are in danger of Bright's Disease, and other kidney troubles. When the kidneys are not doing their duty the effete matter of the blood, the poisons which should be filtered out through the urine, remain in the system and disease results. This condition can be

CURED

I take pleasure in recommending Hobbs Sparagus Kidney Pills. I have been laid up with kidney trouble and rheumatism in my back and limbs for a long time. I was also troubled with hot flashes, dizziness, and I had tried so many things and got no relief that I was almost discouraged, but when your Dr. Hobbs was here at Bradley Bros. drug store, I was given a sample box of your Sparagus Kidney Pills, and they did me more good in a day than all the other medicine I have ever taken. I feel confident they will effect a permanent cure.—LUTHER McNITT, Cor. Wabash Ind. 105 East st., with O. E. Bradley.

HOBBS Sparagus Kidney Pills.

HOBBS REMEDY CO., Proprietors, Chicago.

CITY OF WISDOM.

Some people are more money by not pay the their bills.

All people who play the fiddle look something alike.

Tired people have every time lazy look at the moon.

To be popular with some people all that is necessary is to say "Thank you" in a very loud voice.

Probably nothing is the cause of more coldness in early married life than a man's dislike to being compelled to tell his wife he loves her when he has something else on his mind.—Atchison Globe.

A Queer Township.

The school tax which is thought county, Pennsylvania, called Reed, in which there is 251 inhabitants, according to the census, and 251 voters. In that township there is no minister, no church, no Sunday school, no lawyer, no justice of the peace, no industrial work of any kind and no place where liquor is sold. There are three grocery stores and one school house. There has been but one case in the criminal court from that place in 25 years. It has the distinction of being the only township of its kind in the United States.

Catalogues and information at Indianapolis Office, 76 E. Market St.

SOMETHING NEW

5¢

Large packages of the world's best cleanser for a nickel, but remember everyone is deceived in purchase. Ask grocer for "Fairbanks'" and you will get it.
THE N. K. FAIRBANK COMPANY.
Chicago, St. Louis, New York, Boston, Philadelphia.

Martin's BACK WATER TRAP

Prevents Sewerage from backing in your cellar.

Circulars and full Particulars on Application.

EMMETT MARTIN
Plumber and Gas Fitter,
104 Buchanan
Cor. Hanna
Telephone 379.

REGULAR SPANISH

This is the exact size and shape of the Regular Spanish Cigar. The only 10c Cigar that sells for 5c. Made by KANTEN & KOHLMEYER, 248 Calhoun Street.

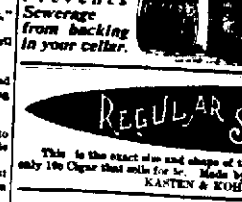

Dimpled, Fat, Cooing, Smiling.
Its cute ways our hearts beguiling,
Even when it takes its airing,
Hearts of strangers, its ensnaring,
Secrets of its happiness show,
The Carriage came from the

INDIANA FURNITURE CO.

Now is the time to buy a Baby Cab. We will not carry any of them over. Come and see for yourself, we have them from $3.95 up, and all must go.

Indiana Furniture Co.,
166 Calhoun St.

We Cut Deeply To Sell Quickly!

CLOTHING DAY, Every Day. Big chance for Economical Buyers.

LOOK at the BIG line of Men's Suits on sale at $5, $6, $7.50, $8, and $10.

OF all the great bargains in our store, none is more desirable than our Boys' Suits at $1, $1.50, $2, $2.50, $3.

THE large line of Men's Dress Pants, formerly selling at $5, $6.50 and $7, are now reduced to just $4.

HAVE a look at our Men's Hight Suits at $12, $15, $18 and $20.

IN this Sale nothing has been more radically reduced than Negligee Shirts, Fall Styles.

NOW is the time to buy. WE MEAN YOU as well as everybody else.

GIVE Us a Look And Convince Yourself.

LEHMAN'S, 34 & 36 Calhoun St.

PART SECOND. 8 PAGES, 72 COLUMNS.

The Fort Wayne Sentinel.

8 PAGES, 72 COLUMNS. PART SECOND.

ESTABLISHED 1833. SATURDAY, SEPT. 25, 1897. PRICE FIVE CENTS.

...TH A DOG AND A CLUB

...e Nocturnal Nimrod Is Equipped For Coon Hunting.

...EAT SPORT ON AUTUMN NIGHTS.

...ight Subsets to the Outdoor Pastime Not Other Through Day and Night Is Tired Come Home Pretty Rough Sports.

When the moon is full and the days be the walk, the coon hunting season begins. For there is something in Luna that has not yet lost on the coon. Just why it is, I suppose that the best land lunatic practically answer it has not. It has nothing some satellite. In the Old Country the coon is scarce of all artificial sort of the mention, for well he dwelling, for well he knows the best pickers. The legal season of coons is for human sport only, and they pursued the sport in the true spirit of sport.

But not the coon hunter is not to be so flexible of no great importance in the village, and the fact that he does not wear a pink frock to the pursuits is the sport's undoing. Just as good as it ever was, however, and the coon may still be found in hardly haunts, for he goes on multiplying just as if he was a commodity of no value. Coon hunting is not to be done in gold stockings or silver clothes, and it is a rugged sport, suitable to be indulged in only by the strong, and hence it is left to a little coterie of wonderful and no fear of disappointment.

As the coon is a night prowler so the coon hunter must have his sports in the silent watches. The best sportsman will take a run after coon he goes after game. Away and a round of game all sorts of game, for the coon is a game sporty. If it is, it is only a sensible sport, should there be any of the clouds, and a Lincoln is sure to be useful. It will be not amiss of some little pocket pieces.

The coon is one the dogs. To an unsportsman no hunter a good coon dog appears the chief source of animal intelligence. The coon is a game, as he has which to produce possibilities. I have often heard of coon dogs which were simply wonderful. I never heard of a coon being treed by any other means.

Many of these dogs are pedigree, do not enter into the question of which the sportsman is a pedigree. Of course If he is what he is, why he is and how all these he is. I am sure of only that long, and dogs. Coon hunting is a well built dogs, and to be which is not all trans

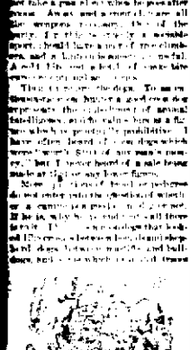

IN THE FIELD.

of half a dozen breeds and might be correctly described as "pure mongrel breed." Yet nothing so besides the coon's 'cute and so no stranger is classed by Hermione.

Which is what a hound and he isn't any coon. He is just a coon dog and a good one. Are there any such?

It has to be, for the coon is not fast or else the interview with the air of coon which has a hundred miles per.

It is not the coon that is the game, the game and game is the game. It is not the game of game. It is not the game of game. It is not the game of

Fort Wayne Sentinel

SATURDAY, SEPT. 5, 1896

A LONG DISTANCE CURE

Pain Is Its Agony, Tries, Healer Is Dead Its.

LOOKS LIKE A MODERN MIRACLE.

[illegible]

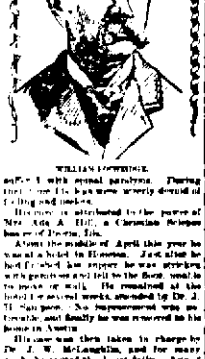

WILLIAM TOWNSEND.

[illegible] with equal pardonable. During [illegible] Mr. Hill has been nearly deprived of [illegible] and [illegible].

This pain is attributed to the power of Mrs. Ada A. Hill, a Christian Scientist [illegible] of Austin, Tex.

About the middle of April this year he was at a school in Houston, but after he had finished his supper he was stricken with genuine [illegible] and fell to the floor, unable to move or walk. He remained at the hotel for several weeks, attended by Dr. J. [illegible] Jones. The suppuration was considerable and finally he was removed to his home in Austin.

His case was then taken in charge by Dr. J. W. McLaughlin, and for many weeks he tasted the bone daily. Aug. 2 the condition of Mr. Lockridge became much worse, and ten days later he lost the powers of speech and reason. He sank rapidly, and Sunday, Aug. 17, the physician informed Mrs. Lockridge that her husband's death was only a matter of a few hours.

The anxious wife was moved by the [illegible]. With a mighty effort Mr. Lockridge [illegible] for a pencil and paper. They [illegible] and gave, and on paper he wrote the name of Mrs. Hill, with a request that she be telegraphed concerning his case. Word was immediately sent to Waco. Mrs. Hill wrote back that she would reach him from 6 to 7 o'clock that evening and between the same hours the next morning.

A few minutes after 6 o'clock Monday evening the patient turned over on the bed, something he had not been able to do for months. He held up his hand to his wife and then repeated his request for [illegible]. All night his faithful wife sat by the bed, watching for the fabulous signs of recovery or improvement.

Concerning subsequent events Mrs. Lockridge tells the following story:

Tuesday morning shortly after 7 o'clock Mr. Lockridge again turned over in his bed and held up both hands to me. I took them in mine, and to my surprise they felt natural, except that some pores of the skin were dry and hard. I felt of his face. It seemed like mine. The muscles were gone, and he could feel my touch.

I asked him to speak to me, and to his [illegible] it seemed as difficult for him to do it as to walk. I then [illegible] if he was suffering and he indicated by a shake of his head that he was free from pain. I then [illegible] if he was thirsty and he indicated by a nod of his head that he was. I then [illegible] if he was hungry, and he shook his head. I then [illegible] if he was [illegible] and he nodded his head. I then [illegible] if he was [illegible]

TALMAGE'S SERMON.

Mighty Agent of God on Earth to Consolatant Christian.

"Ye shall receive Power on Pentecost after that the Holy Ghost is come upon you"—Acts 1:8. May the Spirit be with you.

Rev. T. DeWitt Talmage's recent sermon was prepared from the following text:

They that cry to righteousness shall shine as the stars forever and ever. Daniel xii 3.

Every man has a thousand roads and a thousand watches. His roots reach down through all the earth; his branches reach through all the heavens. He speaks with voice, with eye, with hand, with foot. His silence often is loud as thunder, and his life is a dirge or a doxology. There is no such thing as negative influence. We are all positive in the place we occupy, making the world better or making it worse, on the Lord's side or on the devil's, making up reasons for our blessedness or banishment; and we have already done work in peopling Heaven or hell. I hear people tell of what they are going to do. A man who has burned down a city night as well talk of some evil that he expects to do, or a man who has saved an empire might as well talk of some good that he expects to do. By the force of your evil influence you have already consumed infinite values; or you have, by the power of a right influence, won whole kingdoms for God.

It would be absurd for me, by rhetoric argument, to prove that the world is off the track. You might as well stand at the foot of an embankment, amid the wreck of a capsized railroad train, proving by rhetoric or argument that something is out of order. Adam tumbled over the embankment many centuries ago, and the whole race, in one long train, has gone on troubling in the same direction. Great crash! The only question now is, by what leverage can the crushed thing be lifted? By what hammer may the fragments be reconstructed? I want to show you how we have sinned against righteousness, and what evil we are forever pay for so doing.

First. We may turn them by the charm of a rival example. A child coming from a filthy home was taught at school to wash its face. It went home and made improvement in manners that its mother washed her face. And when the father of the household came home and saw the improvement in domestic appearance, he washed his face. The neighbors, happening to see the change, said they'd tried the same experiment, until all that street was purified, and the next street copied its example, and the whole city felt the result of one schoolboy washing his face. That's the way to do it. Set forth that the best way to get the world washed of its sins and pollution is to have our own heart and life cleansed and purified. A man with grace in his heart and Christian characters in his face and in his speech and every in his behavior is a perpetual sermon; and the sermon differs from others in that it has but one head, and the longer it runs the better.

There are hearts more in the walk down wall street, making the teeth of iniquity chatter. There are happy men who go into a work room, and by a look help the broken bone to knit, and the swelled nerves droop to a calm healing. There are pure souls whose presence silences the tongue of uncleanness. The mightiest agent of good on earth is a consistent Christian. I like the Bible folded between the folds of cloth, or calf skin or morocco, but I like it better when, in the shape of a man, it goes out into the world a Bible illustrated. Courage is beautiful to read about, but rather would I see a man with all the world against him confident as though all the world were for him. Patience is beautiful to read about, but rather would I see a baffled and calmly unflaggeing the time of deliberation. Faith is beautiful to read about, but shall get right up from the gaming table and go down to find out what ship starts West for America.

Not one of us yet knows how to pray. All we have done as yet has only been pulsing. A low gale laid of his father's saw and hammer, and tries to make something, but it is a game of fair he makes. The father comes and takes the same saw and hammer and builds the house or the ship. In the childhood of our Christian faith we make but poor work in the first attempts of prayer, but when we come to the stature of men in Christ Jesus then, under these implements, the temple of God will rise, and the world's redemption will be insured. God cares not for the length of our prayers, or the number of our prayers, or the beauty of our prayers, but it is the faith in them that tells. Believing prayers make the ladder of light that goes down among pitmen deeper than diving bell ever took; darting quicker than lightning ever flashed. Though we have used only the block of this weapon instead of the edge, it has made the sinner's weapon. If united, we are all the captives of some earnest prayer. Would God that, in desire for the rescue of souls, we might in prayer lay hold of the resources of the Lord omnipotent.

We may turn men to right behaviors by Christian admonition. Do not wait until you can make a formal speech. Address the one next to you. You will not go home alone today. Between this and your place of stopping you may decide for or against destiny of an immortal spirit. Just one sentence may do the work. Just one question. Just one look. The formal talk that begins with a sigh and ends with a coughing may be not what is wanted, but the heart throb of a man in dead earnest. There is not a soul on earth that you may not bring to feel if you rightly go at it. They said lightning could not be taken. It is a swift 186 feet high and three miles long. But the English and Dutch did take it. Artillery, and wagons and miners, and fleets pouring out volleys of death, and thousands of men reckless of danger can do anything. The strongest heart of war thought it is work and surrounded by an ocean of transgression, under little boom bombardment may hoist the flag of redemption.

But how is all this admonition and prayer to reach sinners? Not for nothing? By that promise to all the faithful eternal luster. "They that turned many to righteousness shall shine as the stars forever." As sure the redeemed have a harvest light, as sure as Mars and Venus and Jupiter are in science. When the sun throws down his torch on the heavens, the stars pick up the scattered brands, and hand them in procession to the queen of the night whenever, as at the full moon, she stands around the throne, will shine in the light borrowed from the sun of righteousness—Jesus in their faces, Jesus in their songs, Jesus in their testimony.

Christ left Heaven sure for a time of redemption on earth, yet the glorified ones know He would come back again. But let Him disclaim His throne, and go away to stay forever, the union would shake, the pillars would fall, dismay, dismarm, the temples of God be desecrated, the rivers of life stagnate; and every chariot would become a hearse, and every hell would hell, and there would not be room on the billiards to bury the dead of the last generation. For there would be problems in Heaven. But Jesus lives, and all the redeemed live with Him. He shall recognize them as His resurrection in earthly toil, and remember that they did for the honor of His name, and for the spread of His kingdom. All their prayers and tears and work will rise before Him as the looks into their faces, and He will divide His kingdom with them His peace! His joy—their joy. The glory of the eternal throne reflected from the surrounding thrones, the last spot of sin struck from the Christian orb, and the entire nature a cheerful and a flash with light, they shall enter on the stars forever and ever.

Again: Christian workers shall be like the stars in the fact that they have a light independent of each other. Look up at the night and see each world shine its distinct glory. It is not like the conflagration, in which you can see and feel the heat, one ship and another begins. Neptune, Herschel and Mercury are as distinct as if each one of them were the only star in our individualism will not be lost in Heaven. A great multitude yet each one is observed by the Infinite mind, so greatly considered as if in all the space from gate to gate, and from hill to hill, he were the only inhabitant, no mining up one—no [illegible] number—not, not. Christians will be standing out illustrious—all the story of earthly achievement adhering to each one; his self-denials and pains and services and victories published. Before men you want to do good, but what you told them that they would all be remembered by their country, and their names be commemorated in poetry and in song; but go to the graveyard at Richmond, and you will find there 1,600 graves, over each of which is the inscription "Unknown." The world does not remember its heroes, but there will be no unrecognized Christian worker in Heaven. Each one known by all; greatly known, known by acclamation. Not the poor work for God gleaming in cheek and brow and foot and palm. They shall shine with distinct light at the stars, forever and ever.

Again: Christian workers shall shine like the stars in clusters. Looking yon field of the world in family circles. Brothers and sisters—they take hold of each other's hands and dance in groups. Orion on a group. The Pleiades in a group. The solar system is only a company of children, with bright faces, gathered around the great fireplace. The worlds do not struggle off. They go in squadrons and fleets, sailing through immensity. So Christian workers in Heaven will dwell in neighborhoods and clusters.

I am sure that some people will like in Heaven a great deal better than others. Yonder is a consolation of stately Christians. They lived on earth by rigid rule. They never laughed. They walked every hour known lest they should lose their dignity. They never cried, but yonder they shine in brilliant constellation. Yet I shall not long to get in that particular group. Yonder is a consolation of small-hearted Christians—miserable in their eternal astronomy. While some souls go up from Christian battle, and shine like Mars, there naterwds don't a fission ray like Venus. Yonder is a constellation of martyrs of spunkies, of martyrdom. Our souls, or they go up to Heaven, will soon out the regal company.

Yonder is a constellation almost merry with the glory of light. Towards they were full of compassion and songs and tears and laughter and prayer. Yonder they were full of compassion and songs and tears and laughter and prayer. Yonder they were full of compassion and songs and tears and laughter and prayer. Yonder

The Evening Sentinel.

SATURDAY, SEPT. 25, 1897.

HE WAS BLOODTHIRSTY

Use Neither For the Love of Glory.

CONDENSED FROM THE NEW YORK WORLD.

FASHIONS OF NEW YORK.

Some Novel Features of the Autumn Millinery.

A Wide Choice in Outerwear.

A KLONDIKE PIONEER.

Mrs. Willis Shaw on the Land Rush and Other Things.

MRS. SHAW.

MRS. SAWYER.

ADJUTANT GENERAL E. RECK.

The Noble Career of General Kautzer Terminated.

AN OPEN LETTER
To MOTHERS.

WE ARE ASSERTING IN THE COURTS OUR RIGHT TO THE EXCLUSIVE USE OF THE WORD "CASTORIA," AND "PITCHER'S CASTORIA," AS OUR TRADE MARK.

I, DR. SAMUEL PITCHER, *of Hyannis, Massachusetts, was the originator of* "PITCHER'S CASTORIA," *the same that has borne and does now on every bear the fac-simile signature of* Chas. H. Fletcher *wrapper. This is the original* PITCHER'S CASTORIA, *which has been used in the homes of the Mothers of America for over thirty years.* LOOK CAREFULLY *at the wrapper and see that it is the kind you have always bought on the and has the signature of* Chas. H. Fletcher *wrapper. No one has authority from me to use my name except The Centaur Company of which Chas. H. Fletcher is President.*

March 8, 1897. Samuel Pitcher, M.D.

Do Not Be Deceived.

Do not endanger the life of your child by accepting a cheap substitute which some druggist may offer you (because he makes a few more pennies on it), the ingredients of which *even he* does not know.

"The Kind You Have Always Bought"
BEARS THE FAC-SIMILE SIGNATURE OF

Chas. H. Fletcher.

Insist on Having
The Kind That Never Failed You.

THE CENTAUR COMPANY, 77 MURRAY STREET, NEW YORK CITY.

HAY FEVER.

It Can be Cured by Hiroms' Double Treatment.

Read the Testimonials of Persons Permanently Cured of Hay Fever, Catarrh, Asthma and Kindred Complaints.

Hay Fever, or Hay Asthma, as it is often called, is a combination of Bronchial and Nasal affections. The immediate cause and source of irritation being of external origin, it is to be classed with the diseases of the months of May, June and August. The pollen of hay, dried grasses and ragweed contains, mixed with the nasal and bronchial membranes, inducing all the air passages, causing immediate irritation, frequently disabling persons affected to breath. The great discomfort and suffering, say nothing of the loss of Life caused by this terrible disease, may be avoided by using Hiroms Double Treatment, which is a safe, sure and permanent cure. Commence using the medicine at once and get your system in condition to resist the effects of these poisons upon the mucous membrane, thereby keeping the tissues in a healthy condition.

CATARRH.

What the Resident Manager of the Chicago Newspaper Union has to Say.

The Hiroms Medicine Company, Fort Wayne, Ind.

GENTLEMEN:—Your Mr. A. R. Hiroms persuaded me to give your Double Treatment for catarrh a trial and after having used it about 20 days, I can honestly say that the results have been very satisfactory. I have been a sufferer from the disease since childhood, and was so bad at times that the membranes would bleed constantly. By the use of your medicine I have stopped the bleeding, my head is nearly well and I have no more difficulty with my breathing. Yours truly,

CHARLES H. TUTTLE.

Cured of Catarrh.

The Hiroms Medicine Co.

DEAR SIRS: I am twenty-eight years old, had Catarrh all my Life. For years my appetite was bad, I could not sleep well, I was lowspirited. The disease in my head by so bad that one could hear the air coming from my nose. I am all right. The disease was lifting me by inches. I heard of your double treatment for Catarrh and began the use of the medicine at once. After using eight bottles of your remedies, I can say to you, that I have good appetite, I sleep well, my deafness is cured, and I have gained sixteen and one-half pounds in four months. I advise every one who is afflicted to try your medicine at once.

LOUIS CAMPBELL,
42 Joslin Street.

Hemorrhage of the Lungs Cured.

Miss Anna Schlegel, residing at 161 W. Superior st., says, "I take great pleasure in making the following statement: All my life I have been afflicted with a terrible cough. A year and a half ago I spent three months in the Hospital. I was advised by a friend to try your Asthma and Cough Cure. I have taken four bottles of the remedy, have no more symptoms of the lung and the hemorrhages have ceased. I cannot say enough in praise of your remedy."

(Signed) ANNA SCHLEGEL.

Testimonial Upon Evidence of the Superior Court of Allen County.

Hiroms Medicine Co., Fort Wayne, Ind.

Having been a sufferer from that most distressing disease, Asthma, and having used your Asthma remedy for the last few months, I can say it has proven fully that it is a certain and speedy relief, and I feel confident that in the majority of cases, will accomplish a permanent cure.

Respectfully yours,
A. A. CRAIG.

A Word From Charles Zagelbhner, the Electrician.

I was troubled with a severe case of catarrh for 10 years. There was a constant dripping of foul mucus into my throat. Every morning my head and throat would be filled with. After a terrible siege of trying to remove the mucus I would become so sick that it was with difficulty that I could eat my breakfast. I had no appetite. The disease developed into bronchitis and bronchial. I read of your Double Treatment for Catarrh, and after having used some remedies for a short time, I can truthfully say that my appetite is good, I have no more difficulty with nasal catarrh, my Throat is well, and my general health has not been so good for years.

(Signed) CHARLES ZAGELBHNER.

ASTHMA.

Had Asthma for Twenty Years.

Hiroms Medicine Co., Fort Wayne, Ind.

Dear Sirs:—I had Asthma for twenty years. I consulted many physicians in St. Louis and in other cities, and have used many remedies, but never received any relief that ever gave. I commenced the use of your New Asthma and Cough Cure. Before I had used one bottle I received great relief, and after having used four bottles I am entirely cured.

I feel it my duty to recommend your remedy to all who suffer as I do. May the Lord bless you and your wonderful medicine.

(Signed) MARY HUFFORD,
Mulvane, Kansas.

VEGETONA.

The Hiroms VEGETONE for Constipation, Indigestion, Stomach, Kidney and Liver troubles.

Price of all Hiroms's medicines $1.00 per bottle, six bottles for $5.00.

Prepared by
THE HIROMS MEDICINE CO.,
Room 3, Schmitt Block,
Fort Wayne, Ind.

For sale by Druggists.

Special Rates to Hillsdale.

Account of the Hillsdale fair to be held September 27 to October 1, the Lake Shore and Michigan Southern will sell excursion tickets to Hillsdale and return for half rates with 25 cents added for admission to grounds. 22-26-3t

Special Train Excursion to Michigan City.

Tuesday, Sept. 28th, another special train excursion via Nickel Plate Road to Michigan City, Ind. Tickets will be sold from all stations between Payne, New Haven, Fort Wayne and stations west to Wanatah, at remarkably low rates. This is the opportunity to visit the Penitentiary and Kittinan's Grotto Summer resort. Special train starts from Payne. For rates, time of trains leaving stations, see agents. 17-2t

$2.00 to Chicago and return via Pennsylvania, Sunday, Sept. 26th. Train leaves at 3:55 a. m.; in Chicago at 8:10 a. m. Returning leave Chicago at 8 p. m., or 11:20 p. m.

Excursion to Chicago via Nickel Plate Road.

Are offered via the Nickel Plate Road on Sept. 21st and 28th at the low rate for the round trip of $2.00 to Chicago.

Go to Chicago every Sunday via the Nickel Plate Road for $2.00 round trip. Train leaves Fort Wayne, 2:50 a. m.; arrive Chicago, 7:55 a. m.; returning leaves Chicago 3 p. m. or 10:15 p. m.

Special Train to Hillsdale Fair.

On September 27 and October 1 the Lake Shore Rr will run special train from Hillsdale and return, leaving Fort Wayne 7:45 a. m. Tickets will be sold from all points at reduced rates.

FOR RENT.

Oct. 1, suit of rooms suitable for offices, now occupied by Dr. Younge, 107 Calhoun street. Apply at Sentinel Office.

VERITAS OF VALPARAISO.

Has Tells an Editor Of Some Remarkable Weathers of the Past.

HE HIT THE HERDIC.

And Then He Found Out the Surprise of His Life.

A Successful Twin Pinch.

Sold on Installment—New York.

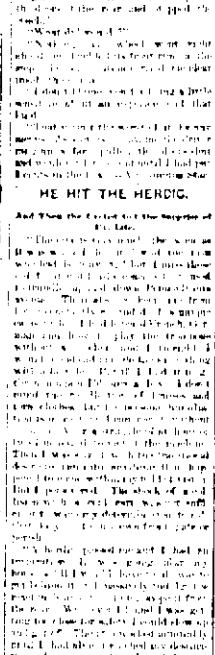

Three Thieves for a Nickel.

How's This!

FREE TO EVERY MAN.

THE METHOD OF A GREAT TREATMENT

WHICH CURES MEN AFTER EVERY OTHER KNOWN REMEDY FAILS.

Pain and disease are bad enough but when a man is slowly wasting away with nervous weakness, the painful knowledge that he is unable to do his part in life is more than he can bear. There is no sleep to the mental suffering day or night. Sleep is taken in impatience and with such a man is not entirely responsible for what they do. For years the private relief and cure of the affliction of sexual weakness has been a question with medical men. Many remedies have been tried, but all have failed. But now, after years of experimenting, a remedy has been found which is really completely restored my power of health but also cured me of all other troubles. I feel like a new man and I am anxious to relieve others of their misery. This man was so kind to me that I feel I owe it to him to do all I can for him. I will take the trouble to send his name and address to any who have the symptoms of this wonderful remedy free. Now, when I say free I mean absolutely without cost to me. I want every weakened man to get the benefit of my experience.

I am not a philanthropist nor do I pose as an evangelist but there are thousands of men suffering the mental torture of weakness and manhood who might be saved if they knew that they had got such a remedy at the cost that cured me. Send me your name and address today. Do not try to study out how I can afford to give the few pennies postage required by me. I can, in reality, but would say the remedy and learn that there are few things on earth that although they cost nothing to get they are worth a fortune to some men and mean a life time of happiness to most of us. Write to Thomas Slater, Box 236 Kalamazoo, Mich., and the information will be mailed in a plain sealed envelope.

SARSAPARILLA MIDY

These tiny Capsules are superior to Balsam of Copaiba, Cubebs and Injection. They cure in 48 hours the same diseases without inconvenience. SOLD BY ALL DRUGGISTS.

A BARGAIN

IN

BABY CARRIAGES...

For the Next Thirty Days

AT COST.

PFEIFFER & SCHLATTER,

26 and 40 East Columbia Street

J. C. PELTIER,

Undertaker and Embalmer.

17 West Wayne Street.

The Pennsylvania Station.

Pennsylvania Lines.

WABASH RAILROAD.

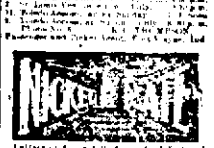

Globe

OUR Fall Stock Is Now Ready.

Men's Fall and Winter Clothing, is Now Having the Call, and to Say, We Are Ready to Supply Your Wants in Every Detail is Only Expressing it Very Mildly.

OUR TAILORING DEPARTMENT

Is full of orders. As we are showing the largest variety of Patterns in the City; besides we can make you a Suit or Overcoat from

$12.50 up.

Our High-Grade Ready-Made Clothing....

Are the best fitting Garments in the land. In make, fit and style you would think it hardly possible for us to give such grand values in Suits and Overcoats at

$20, $18, $15, $12.50 & $10.

Our styles and patterns are exclusive and good enough for the best dressers.

Our Lines of SUITS and OVERCOATS at $8.50, $7.00 and $5.00, while at a very low price, are strictly honest made, all-wool garments. If you look at them you will readily see that it is useless to attempt to buy cheap, old style trash at humbug sales, when you can buy such excellent values from us.

The Only Exclusive Boys' and Children's Parlor in the City.

OUR **YOUTHS**

High-Grade Suits and Overcoats at $15.00, $12.50, $10.00 and $8.50, are as pretty as you can wish to see. Our line at $7, $6, $5, $4, and $3.50, are as good values as you can buy in the land.

OUR **CHILD'S**

Suits, Reefers and Overcoats at $3.50, $4.00 $5.00, $7.50, and $8.50 will dress your Boys in swell style. And our line at $3, $2.50, $2, $1.50 $1, are values that speak for themselves.

A Foot Ball Free with every Boys' Suit from $3.50 up.
A Saving Bank Free with Every Boys' Suit from $2.00 up.

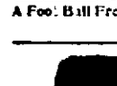

Our Hat department is full of new styles at $1, $1.50, $2, $2.50.

Our Youman and Young hats are beauties and are taking the lead in the city.

Winter Underwear in all grades, from 50 cents per garment up to the finest in the market.

Our Shirt and Neck-wear department is full of new styles.

A LOAF AT A BAKERY

Nothing but a loaf remains at a change of prices with Jones.

Big 3 will Factory Shortcake at cost.

Ely's Cream Balm.

This much advertised Catarrh Remedy is meeting with universal favor. Its mild, soothing and healing properties are pleasant to the taste and it relieves the distressed nasal passages at once. Ely's Cream Balm is the Remedy of Value and Popularity. Sold by druggists or sent by mail, postpaid, for 50 cents. ELY BROTHERS, 56 Warren Street, New York.

CATARRH

COLD in HEAD

A SPLITTING HEADACHE

TRADE MARK

USE DR. ELIHU'S CURE HEADACHE CURE. Wrd. at SOUTH BEND, IND.

Worth $1.00 a Tablet.

Dr. Miles' Anti-Pain Pills. Unlike most of the tablets by mail or druggists. Nine Pills for 25 cents. Mrs. Stevenson: For sale by Grass & Pellens, 91 Calhoun St.

LE BRUN'S THE FATHER SER. This remedy before Dr. Le Brun's personal directly for the treatment of those diseases of the Genito-Urinary Organs and Kidneys, such as Gleet, Stricture, Impotency, Loss of Manhood, Lost Power, Nocturnal Emissions, Premature Decay, Wasting Diseases, Syphilis, Blood Poison, Gravel, Diseases of the Kidneys and Bladder, Pain in the Back, Dimness of Sight, Nervous Debility, Dizziness, Convulsions, Pimples on the Face, Loss of Sleep, Mental Anxiety, Loss of Memory, Premature Old Age, Insanity, Consumption, Impotency, Loss of Power, Sexual Exhaustion

—A WEEK OF—

Blanket Selling

That means BLANKETS selling at SPECIAL LOW PRICES—Blankets selling at less prices than will be done at any other time this coming winter. There is a big, new stock to sell. We are going to sell it quickly. We are going to make LOWER PRICES. And just for this one week's sale WHITE BLANKETS, GRAY BLANKETS, TAN BLANKETS.

Special Low Price Blanket Selling Starts To-morrow.

Blankets will be found at Flannel department, left aisle—near big skylight.

White, Tan and Gray Blankets, 42c pair.
Large White Blankets—nice borders, 46c and 49c.
Full size White Blankets—wide—$1.25, $1.29, $1.35, $1.45, $1.75, $1.89 a pair.
Large size, all wool Blankets, $2.70, $2.83, $3.18, $3.50 pair.
With Fancy Blankets up as high as $10.00 a pair.
Gray and Tan, all-wool Blankets, $2.70 a pair.
Gray and Tan Blankets, in the largest size elements and the prettiest borders ever brought out.
Special attention is called to the Extra Large Linen and Special Low Prices on Gray Blankets, which lell to become the popular Blanket.
SPECIAL LINES WHITE BLANKET QUILTS, 42c pair up to $2.00 pair.

Root & Company.

Have You Seen Them?

THING'S $2.99 Winter Tans and Box Calf Shoes for Gents' wear. $4.00 in other stores. Take a look at our windows. $2.99 is the price.

32 Calhoun St. -:- Large Red Boot.

SAVE YOUR MONEY
By Depositing It With the
Allen County Loan & Savings Association,
22 East Berry Street.
Pay one Ten Plan, Shares $100 each per month. Money is earned every month.
No Fines or Membership Fee.

MONEY!
Money to loan on Farms and City Real Estate on the lowest rates of interest. We have the money on hand to close loans at once.
The I. F. Schell Loan & Investment Co.
N.E.S.T. Fidelity Loan Block.
S.A.N.E. Boy St. Fort Wayne, Ind.

WE MAKE LOANS IN SUMS
Of $10, $15, $20, $25 and upwards on Furniture, Pianos, Horses, Wagons, etc.
You can pay it back in weekly or monthly payments.
Everything left in your possession and have the use of both money and goods.
Our rates the lowest.
All business private and confidential.
Dreihaus Mortgage Loan Co.
20 Calhoun St., Bowmen B.B.A.
Five Dollars of money or more—loan of money—north of transfer corner.

Dyspepsia, Sourness, Gas, Sick Headache, Dizziness, Constipation, Costiveness, Indigestion, Dyspepsia and Liver Complaint are manifestations of a sluggish liver and derangement of the digestive system. You can't be healthy and you don't deserve to be healthy with such a liver. Dr. King's New Life Pills will give you a healthy liver and good digestion. They are mild and easy pills. 25 cents per box. For sale by all druggists.
A. C. COCKE, Druggist.

MONEY! MONEY! MONEY!
Do you want to borrow money? The Tri-State will loan you money on the famous dollar monthly plan, pay fast or slow—$1,000 for $10.00 per month.
BEST PLAN IN THE WORLD.
INVESTORS
Should call at office for the best plan to save money. $322,000.00 of stock matured in five months.
Call at office for full particulars.
COR. BERRY & COURT.
Tri-State Building and Loan Association.

ROME CITY AND RETURN SUNDAY 6:30 a. m. 50c Round Trip.

MONEY TO LOAN
At lowest rates on furniture, pianos, horses, wagons, carriages, etc., and let the property in your possession. Payments arranged on the month-to-month installment plan or to suit you.
Loans placed same day application is made.
No charges taken out in advance. Business confidential. No publicity.
Fort Wayne Mortgage Loan Co.
Room 2 Tousley Block, up stairs, 68 Calhoun St.

Wayne Street Methodist Episcopal Church
Rev. Frank W. Bennett, D.D., Pastor.
Sunday Services: Sunday School at 9:30 a.m. Epworth League at 6:30 p.m. Preaching at 7:30 p.m. Prayer meeting Thursday evening at 7:30. Class meeting Friday evening at 7:30. Seats free. Strangers and visitors always welcome. Come with us and we will make you feel at home.

Go to Chicago every Sunday via the Nickel Plate Road for $2.00 round trip. Train leaves Fort Wayne, 2:00 a. m.; arrive Chicago, 7:55 a. m.; returning leaves Chicago 3 p. m. or 10:15 p. m. 25-w,tu,fa,f

The Evening Sentinel.

SATURDAY, SEPT. 25, 1897.

OUR TELEPHONES.

Business Office . . . . . No. 1216.
Editorial Rooms . . . . . No. 1235.

The Weather.

Washington, Sept. 25.—For Indiana: Generally fair tonight and Sunday; preceded by showers in extreme south portion this afternoon; variable winds.

NEWS NOTES.

Dr. S. D. Sedd and wife have returned from Auburn.

George F. Miller, of Dreier Bros., is visiting his parents at Sheldon.

Lewis Daler and family, of Maumee avenue, left today for a visit in Delaware.

Miss Tillie Gerke, of Gay street, entertained a party of friends Thursday evening.

Miss Stella Malquarm is in Chicago attending the dancing academy of Prof. C. A. Carr.

Miss Katherine Clark, who was the guest of Miss Inabrenan, has returned to Louisville, Ky.

Florid Inscwell, of Robison park, estimates that 20,000 plants were given away at the park this week.

Rev. Theodore Ruhland and wife have moved from St. Louis to Chicago. They formerly resided here.

The members of the B. E. E. club were delightfully entertained at the home of Miss Laura Fee last evening.

The Post Meridian club will be pleasantly entertained on Tuesday by Mrs. Frank Schuler, at her home on Wells street.

Henry Ross, who has spent the summer at Mannon Springs, is in the city on his vacation, visiting friends and relatives.

Frederick Kallmeyer and daughters, Mary and May, have arrived from Lafayette, to make this city their permanent home.

Harry Stonecifer left today for Indianapolis to visit his brother, Herbert Stonecifer, who is taking a dental course in that city.

Abraham Keller, an old and well known citizen, is critically ill of paralysis. Mr. Keller was for many years a business man of the city.

Councilman Weller's pacing horse, Sir Arthur, won the second, third and fifth heats in the 2:30 pace at Montpelier yesterday. Best time, 2:19½.

Mr. and Mrs. J. J. Burns, of 30 Thompson avenue, are entertaining Charles and Mrs. Reynolds, of Norfolk, Va. The latter is a sister of Mrs. Burns.

Sanitary Officer Breaking today removed a diphtheria card from the residence of John Vladeck, on Force street, the case having been reported as well.

Mr. and Mrs. J. W. Payne, of 72 Oakley street, last Wednesday celebrated the first anniversary of their marriage, and in honor of the event Mr. Payne presented his wife with a handsome upright piano.

Next Thursday will occur the marriage of William Thain to Miss Myrtle Johnson, the ceremony to be performed at the bride's home, 31 Baker street. The groom-to-be is a popular painter at the electric light works.

Mrs. Carnahan's classes in physical culture will be in informal session on Monday, Sept. 27, 7:30 p. m., in Workerman's hall, 37 Calhoun street, for the purpose of organizing and getting ready for work the following week. All interested in this work are cordially invited to be present. Those wishing to see Mrs. Carnahan in regard to the work will find her at 21 West Berry street, on Mondays and Tuesdays, from 4 to 5.

Mrs. A. J. Johnson, of Barr street, is ill.

Born, to Mr. and Mrs. Charles Kruse—a son.

Mrs. James Thurber, of 33 Wagner street, is quite ill.

Mrs. August Roth, of Swift avenue, is ill of pneumonia.

Bert Trefleway has returned from a month's visit in Canada.

Oscar Wisbrick has returned from Montpelier, Ohio, where he attended the races.

Miss Maud Merrill has returned from a three weeks' visit at Wooster, Ohio.

Mrs. E. L. Clutrenden, of New York, formerly of this city, is at the Wayne.

Miss Annie Baurie and niece, Helen, leave today for a visit at Sidney, Ohio.

Mrs. Bradley will return tomorrow from Bloomington, Ill., where she was visiting relatives.

Miss Ethel Rumsey, night operator of the Home Telephone company, has returned from Auburn.

J. C. Clifford and wife, of 138 Hoagse street, have gone to Kalamazoo for a brief visit with relatives there.

Born, to Mr. and Mrs. Fred. Schneider, a daughter. The proud father is a popular cigar manufacturer.

Mrs. Betty Wellhausen, of St. Louis, is visiting her parents, Mr. and Mrs. Louis Grieshel, of East Jefferson street.

Joe Tillotson, of Petoskey, Mich., has returned to his home after paying a welcome visit to his hosts of friends in this city.

Mrs. Belle Harder, of Barr street, entertained Thursday evening at progressive pedro. Mrs. Enoch Cox won the first prize.

Born, to Mr. and Mrs. Joseph Baker—a daughter. Mr. Baker is the popular cashier in the United States express office.

Mr. and Mrs. Guy Conklin, accompanied by Mr. Conklin's sister, Miss Flo, will spend Sunday at their former home near Angola.

Frank McBennett, of Bay View, Mich., is in the city. He came to attend the funeral of his grand mother, the late Mrs. J. McMullen.

Miss Marcia Bittenger has issued cards for a musicale to be given at her home next Thursday evening, in compliment to Frederic John Maguire.

Miss Jennie Elizabeth Phelps, youngest daughter of Dr. W. Phelps and wife, is lying very low with consumption at their home, 186 Clay street.

Enoch Cox and family, Herman Kocker and family, Mrs. Agnes Ogden, J. W. Fowler and Dr. E. L. Wagner will spend Sunday with friends in the country.

Lee Heller won the three mile lap and the one mile open at Montpelier, Ohio, Thursday. Philip Hess, also of this city, won the time prize in the road race at North Manchester.

The Ladies' Catholic Benevolent association will give a social tea Wednesday evening, September 29, at the home of Mrs. Reegan, 111 Hanna street. All are respectfully invited.

The venerable John Archer is celebrating his seventy fifth birthday anniversary, today, at his farm residence, north of the city. Mr. Archer has been a resident of Allen county since 1824.

The following building permits were issued yesterday: Theodore Brueck, one-story frame house on 1419, Trenwell's addition, for $1,000; Otto Gunkel, two story frame house on lot 26, Edsall's addition, for $1,600.

Mrs. McVicker has arrived from Valparaiso to join her husband, who recently purchased the drug store at the corner of Washington boulevard and Calhoun street. They will have apartments at 33 Washington boulevard.

Mrs. James Long, of East Berry street, has returned from Dayton, where she succeeded in putting her tailor system in the Drafting classes of the Young Women's league and the Y. W. C. A. classes, numbering over five hundred.

Next Tuesday the Thirteenth Indiana regiment will hold a reunion at Elm Green and the comrades are preparing a good program. This is Captain White's famous regiment. The first veteran to arrive from here will be Captain Tanner, who, with his wife, will leave Monday evening.

The St. Peter's Catholic fair will close tonight, a grand success. The bicycle contest closed last night, with Mr. Anthony Walker in the lead. He had polled 2[illegible] votes, his opponent, Mr. Joe Kiel, receiving 5415 votes. Mr. Kiel received a hat, the second prize. This evening a fine portrait of the pastor, Father Koerdt, will be the object of a close contest.

Jimmy Kohn, one of the nervous hostlers of the city, is quite ill at Hope hospital and is threatened with typhoid fever. Jimmy came to Fort Wayne about a year ago from the east. He was assisted by a number of citizens who took an interest in him and he has been meeting with good success. Many will miss him from his familiar stand at the Old National bank building.

Butter, Eggs and Meats.
Best Dairy Butter, 17c lb.
Fresh Country Eggs, 15c dozen.
Good Jar Butter, 10c lb.
Best Smoked Shoulders, 7c lb.
Best Smoked Hams, 10c lb.
FRITZ HOUSE.

Oysters, Celery and Cranberries.
Oysters, Celery and Cranberries.
Selects, frying, 25c, Standards, 20c.
Celery, large bunches, 10c.
Cape Cod Cranberries, 7c qt.
FRITZ HOUSE.

C. S. Sperry has gone to Chicago.

Mrs. Ben Nindle has returned from Bay View.

Mrs. Ad Lank, of East Main street, is quite ill.

Mrs. Harvey McCracken and baby have gone to Pope, Texas.

Mrs. Thomas Mannix is convalescing after a severe illness.

Miss Clara Otto is the guest of Mrs. C. A. Noll, at Monroeville.

Joseph H. Greer has returned from a business trip to Michigan.

Born, to Mr. and Mrs. Fred Sarder, of West Jefferson street—a girl.

Mrs. Chas. Young, of Taber street, who was critically ill, is recovering.

Mrs. Robert Hosick, of Pontiac street, has returned from a visit at Findlay, Ohio.

Wade Gaskin has gone to Decatur to spend a week's vacation with relatives and friends.

Chas. Noll returned today from Grand Rapids, where he has been for the past three weeks.

Mrs. Joseph H. Greer and children are visiting at Williamsport, Pa., and will be away two weeks.

Mrs. J. R. Law and Mrs. Louisa Jenkins, of Dayton, Ohio, are the guests of Mr. and Mrs. Will Noble.

Miss Lola Magner, who was visiting friends in the city, has returned to her home at Columbus Grove, Ohio.

Contractor Shrimpton is engaged in making several cement sidewalks for property owners in different parts of the city.

Miss Kate Beck has been acting as substitute teacher in the place of Mrs. M. E. Wiswaard of the Clay school who has been ill.

Mrs. Charles Conklin, of No. 11 North Calhoun street, returned home yesterday after a pleasant visit with relatives, north of the city.

Henry M. Williams was appointed on an important committee at the meeting of the "Army of the Cumberland," held at Columbus this week.

Mrs. Will Myers, of South Harrison street, who was injured in a bicycle accident several weeks ago still suffers from injuries received at that time.

Prof. E. M. Noll was at Huntington yesterday to try the new organ placed in the St. Mary's church. This organ was built by K. A. Engman, of this city.

Mrs. M. L. Ross, of 164 West Berry street, has returned from a two weeks' visit to Sturgis, Mich., and was accompanied by Mrs. Arthur Smith, of Lagrange.

Marion Black has gone to Syracuse, N. Y., where he will close his business relations with the Stearns Bicycle company. Mr. Black will go with Abernathy & Jeffrey, of Chicago.

C. P. Heur, a member of the Keystone Bicycle club, of Philadelphia, was in the city last evening. Mr. Heur is en route on his wheel from New York to San Francisco. He has covered the trip so far without accident or serious delay. His next stop of any importance is at Logansport.

The board of safety held a regular meeting last evening, but no definite action was taken in the matter of a new engine house in Nebraska, as anticipated. The amount necessary to build the house is not on hand and action will have to be deferred until the council appropriates the money.

Councilman W. H. Tinar has a large and handsomely mounted photograph of the men who compose the supreme council of the Royal Arcanum, of which he is a prominent member. The picture adorns the wall in Mr. Tinar's office in the Pennsylvania superintendent's building.

The entertainment at the South Congregational church Thursday night was a success, both in point of persons present and excellence of numbers rendered. The house was full, the audience enthusiastic and encores frequent. The leading feature was the work of the well known Emerson quartet.

How the Goo Goos.

You find practical jokers and a good deal of humor in some of the testimentary bequests about London. A bachelor who lived in the early part of this century was economically and well for years by the attentions and solicitation of six relations, neighbors and friends, who were engaged in a jealous rivalry for his money. He used have others called over the way he got even with them after his death, for he left six wills, which were identical. They all bore the same date, even to the hour and minute of signature, and the same witnesses, and did not vary in a word or punctuation mark, except in the name of the legatee. By each of these wills he bequeathed his entire estate to each one of his six heirs and then died and left them to fight it out.—Chicago Record.

A Personal Test.

A good many of the stories that are told about the chiefs of curious texts by clergymen center upon the desire of the preacher to make a personal score against some member of his congregation. Thus it is told of Dr. Williamson, who was vicar of Moulton, Lincolnshire, that, having a quarrel with a parishioner named Hardy, he chose for his text "There is no fool like the fool Hardy," accompanying his announcement of it with such an emphasis and look as enabled every body to see his meaning.—Westminster Gazette.

Happy Bachelors.

"I'd like to be a member of the National Hay association, Jimpy."

"Why so, Weary?"

"Cos, then, if I was arrested, I could always furnish bale."—Chicago Inland Press Leader.

M. W. Simons, of Plymouth, Ind., is in the city.

Mr. and Mrs. Robert Penman will leave shortly for Mexico.

Miss Clara Lordier, who has been seriously ill is convalescing.

The schools of Monroe township will not open until October 4.

H. Y. Kelsey, a prominent Chicago insurance man, is in the city.

Dr. G. E. Johnson has returned from Pittsburg, where he went on business.

Mrs. J. M. Evans, after a pleasant visit here, returned to St. Louis yesterday.

Harvey Brothers, a former school teacher of this county, is now studying law at Chicago.

Mr. and Mrs. Eldridge, of Baker street, will leave next week for an extended visit in the east.

The Fort Wayne Gas company is extending the natural gas mains on Cottage avenue, South Wayne.

Fort Wayne Lodge No. 19, A. O. U. W., held a good meeting last evening and initiated one candidate.

Miss Anna Gehring, of Butler, Ind., will be the guest of her brother, J. F. Gehring, over Sunday.

Louis Nessler, representing the toy and notion house of Kips Bros., Indianapolis, is a guest at the Wayne.

Mrs. C. J. Bulger, after a pleasant visit with friends and relatives, returned today to her home at Hillsdale, Mich.

Henry Berman, of Louisville, Ky., has arrived to spend a few days with his aunt, Mrs. B. Epstein, of Washington boulevard.

Phil. Hess, the fast bicycle rider, went to Huntington today with the intention of smashing the best record yet made on that trip.

Prof. A. G. Harshman, of the College of Expression, has been employed to lead the singing in the Wayne Street M. E. Sunday school.

[illegible]

Eyes changing, many colored sparks dance from every piece of that beautiful ware, Libbey cut glass. This trade mark always cut on the genuine.

BASE BALL.

Youngstown vs. Fort Wayne tomorrow.

[illegible] Time Card Base Ball Excursion to this city.

Will be run via the Nickel Plate road, Oct. 9. Ask agents. 97

Wayne P. Fuller, of the Fort Wayne College of Expression, will be pleased to meet all who are contemplating the study of physical culture at the college parlors, Foellinger block, Monday morning. Phone 340.

MERGENTHEIM'S

Millinery Opening

Will take place Wednesday, Thursday and Friday, Sept. 29th, 30th and Oct. 1st.

Weatherproof Signs and Advertising Novelties.

L. C. Buck & Bros. have secured the agency for the Easton Printing and Manufacturing company, of Canton, Ohio, for their waterproof signs, which they will handle in connection with their line of calendars and advertising novelties. Office, 21 Arcade.

Arnold's Bromo-Celery. Never-failing cure for the theatre and opera headache. 10 cts. For sale by Graves & Pelham.

TWENTY-FIVE

Home Telephones Connected Since September 1.

The New Book will soon be the rounds of the New Week Then Want Your Name in It.

Since the publication of the list of new subscribers to the Home Telephone company, published in Tuesday's issue, to September 1, the following persons have had phones placed in their residences or places of business:

237 South, James Heald, drugs, 200 Calhoun.
514 Duval, Tacksgrove, residence, 27 Superior.
50 Main, J. B. McKoy, residence, 135 Lafayette.
101½ Main, C. J. Weber, 169 Clinton.
1101 Main, Nellie B. French, residence, 69 West Superior.
158 South, H. W. Erickson, residence, 43 Minn.
191 Main, Chas. T. Lyons, residence, 28 Harrison.
271 Main, W. L. Miller, residence, 281 W. Main.
155 South, Wm. E. Adams, residence, 37 Home ave.
153 South, D. L. Harding, residence, 251 W. DeWald.
210 Fort Wayne College of Expression, 22-26 Foellinger block.
621 W. A. Brown, contracting electrician, 14 E. Berry.
529 Main, Temperance club, Old Bank block.
159 South, P. S. Cox, residence, 22 South Calhoun.
323 Main, Belchin & Fleckenstein, saloon, 27 Calhoun.
714 Geo. L. Clayton, merchandise broker, Bass block.
664 Ross, grocery and bakery, 37 and 37 Columbia.
630 A. K. Hurst, clothing, Main and Calhoun.
645 W. J. Kettler & Son, 15 and 17 Court.
548 John Sauerteig, bakery, 14 W. Washington.
817 Maud Bowman, residence, 19 E. Main.
1208 A. B. Jackson, saloon, 21 E. Columbia.
901 Fruit House, Calhoun and Wayne.
271 South, S. F. Bursley, residence, 301 Fairfield avenue.
488 Bert Dessler, residence, 133 W. Superior.

This is the last list that will be published before the new book comes out, and all parties wishing their names to appear in the book should subscribe not later than next week.

A. MERGENTHEIM takes pleasure in announcing to the public that he has secured the agency for the famous Allegretti & Co.'s delicious Chocolate Creams.

BASE BALL.

Youngstown vs. Fort Wayne tomorrow.

You are cordially invited to our opening Wednesday, Thursday and Friday, 29th, 30th, Oct. 1st.
KEEL MILLINERY CO.,
22 W. Berry St.

For Sale.

Anything in the tailoring line at prices as low as the lowest. For good goods and workmanship see GERKE, 106 Calhoun St.

Opening one day, Tuesday, Sept. 28th, 1897.
ORA SEANEY,
Man Milliner,
106 Calhoun St.

MINNOWS.

Live minnows on hand at all times.
BILLY KROM,
36 West Main.

AUCTION.

The sale of High Grade Bicycles will continue Monday, Sept. 27, at 2 and 7:30 p. m., 113 Calhoun street, Trentman's block.
H. T. STAPLEFORD, Auctioneer.

District Meeting I. O. O. F., Peru, Sept. 29th, 1897.

For this occasion the Wabash will sell round trip tickets to Peru for $2.25, good to return on all trains of Sept. 30th. Phone No. 8. 2345

MONEY TO LOAN
On real estate or personal security. C. F. PFEIFFER, Rooms 6-7, Bass Blk. 221

Chicago Excursion.
Via Nickel Plate road Oct. 9, on regular and special trains. 97

AUCTION.

The sale of High Grade Bicycles will continue Monday, Sept. 27, at 2 and 7:30 p. m., 113 Calhoun street, Trentman's block.
H. T. STAPLEFORD, Auctioneer.

I Pay the Best Price
For Cast Off Clothes. Please notify me by postal card and I will call.
9-24-tf 8 Fairmount, 78 Barr St.

REMOVAL SALE.

In order to reduce our immense stock, for the next week we will sell wall paper at the following prices: 3c paper at 1c; 8c at 3c; 8c at 5c, etc.
FRED KREIBAUM,
90 Barr St.,
Fort Wayne, Ind.
Opposite City Hall. 72-25

Announcement

The Hunker dancing academy, 10 and 12 West Wayne street, will open the season of '97 and '98, Tuesday evening, October 5th, at 8 o'clock. Beginners class will be formed on Wednesday evening, October 6th; children's class on Saturday afternoon, October 9th, at 2 o'clock. For particulars call or address, 719 E. Wayne St. 20-22-25

Mrs. F. C. Spiegel, 100 Broadway, will have her Millinery opening Wednesday, Thursday and Friday, Sept. 29, 30, Oct. 1. 25-27-29

It Won't Be Long.

It's no use of waiting until the snow flies. Order your goods now at Grimme's tailoring establishment. Prices to suit. 116 Calhoun street. 2162

AUCTION.

The sale of High Grade Bicycles will continue Monday, Sept. 27, at 2 and 7:30 p. m., 113 Calhoun street, Trentman's block.
H. T. STAPLEFORD, Auctioneer.

TIMES HAVE CHANGED

And the Art of making high grade gentlemen's wearing apparel has changed with them.

Well dressed men who have formerly considered an exhorbitant price and a particular tailors' bag the sch of requirements for a stylish, well made suit, WILL CHANGE THEIR MINDS AFTER A SEASON OF TRADING WITH US. The progress in the construction of fine made-to-order clothing has been remarkable, and in giving you "PERFECT FIT, CORRECT STYLE and WELL TAILORED garments at a GREAT SAVING IN COST TO YOU, we will have solved a troublesome problem in economy and CREATED A REVOLUTION IN THE CLOTHING TRADE which Fort Wayne will not be slow to appreciate.

Next Tuesday, September 28th,

We'll be ready for business and prepared to show you a choice selection of both foreign and domestic Woolens which we will make to your order at $15 and upwards to the finest grades of Imported novelties.

Your Special Attention

is called to our immense line of Fall and Winter Suitings, which we will make to your measure at $18, $20, $22 and $25, consisting of Fancy Worsteds, Homespun Cheviots, Clay Worsteds, Fine Cassimeres, Unfinished Worsteds, Heavy Scotch Tweeds, etc. Also our line of Overcoatings at the same prices, made of Kersey's, Melton's, Covert Cloths, Chinchillas, &c.

These Are Popular Prices

And are within the reach of all. The manner in which we shall hold our garments, and the STYLE and FINISH which we WILL put into them, ought to attract all the good dressers in Fort Wayne to our store this season.

The Cutting--Trimming--And Making

of our garments will all be done on our premises, and a perfect fit is guaranteed in every instance. The fact is that our garments MUST fit to the satisfaction of our customers and themselves, or they won't leave our store. We're going to make a strong bid for your trade—try us.

52 Calhoun Street. I. MAUTNER & CO., 52 Calhoun Street.

Up-To-Date Tailors.

Ready For Business Next Tuesday, September 28th.

HAVILANDS CHINA

Decorated Dinner Sets

114 Pieces, only $34.98.

Decorated 112 Piece Dinner Set, $7.50.
Decorated 10 Piece Toilet Set, $2.00.
Gold Banquet Lamp, $2.25.
Decorated Lamp and Globe, 79c.
Stone Jars and Milk Pans, 5c.
Cut Glass very cheap and good.

1847 ROGERS BROS.

SILVER PLATED KNIVES AND FORKS

$3.25 FOR 1 DOZEN.

WARD'S CHINA STORE,

No. 8 West Columbia Street.

Greatest Line Of Sideboards Or Earth.

No use looking elsewhere. All the Sideboards in town put together would not give you the assortment we show. Seventy-five styles to select from.

$ 12 Sideboard for	$ 8.50
15 Sideboard for	10.00
20 Sideboard for	14.00
22 Sideboard for	15.00
30 Sideboard for	20.00
35 Sideboard for	25.00
40 Sideboard for	28.00
45 Sideboard for	32.00
50 Sideboard for	35.00
60 Sideboard for	40.00
75 Sideboard for	48.00
90 Sideboard for	55.00
100 Sideboard for	65.00
125 Sideboard for	75.00
200 Sideboard for	125.00

Foster Furniture Co.

NOTICE.

FROM....
Thursday, Sept. 16
TILL....
Saturday, Sept. 25.

We Will Give You the Choice of Any Shoe In Our Store For $2.00.

This is one of the best inducements that has ever been offered to the people of Fort Wayne. We have been in your city for the last five years, and you know the kind of goods we have always sold. We have many bargains in shoes less than $2.00, but you have the chance to pick out any shoe in our store for $2.00, from Sept. 16 till Sept. 25.

We Want to Reduce our Large Stock

This is At....

The Manufacturers Shoe Store.

25 Calhoun St., Fort Wayne.
Pete Kiser's Old Stand.

THE BROWN SADDLE

Is Handily Forging To the FRONT In the GREAT PRIZE GETTER Auto.

THE SADDLE OF THE YEAR.

Made in Two Styles—All Perfect.

Don't be fooled by imitations. Send for our Catalogue—Free.

THE BROWN SADDLE CO., Byrne, O.

Money to Loan

—AT 7 1-2—

FORT WAYNE REAL ESTATE EXCHANGE

No. 1 Bass Block.

TEMPLE THEATRE.

FAMOUS FUN MAKERS.

THE JOLLY

PATHFINDERS!

Seventh Annual and Orchestra.

Two Nights, Commencing Wednesday, Sept. 29, Wednesday and Saturday Matinees.

A Company of Comedians, Musicians, Vocalists and Dancers.

Elegant Production and Gorgeous Wardrobe.

LADIES FREE ON Monday evening, before 8 o'clock, for a reserved seat ticket, when accompanied by one paid adult admission.

THE LITTLE CHOCOLATE will be at the Saturday matinee, with a full, superbly appointed orchestra and full stage. Prices for matinee—25 cents to 50 cents. Prices for evening—25 cents to 75 cents.

R. B. GREENE,
CONTRACTOR.
Contract Work a Specialty.
Office 17 Wayne St. Fort Wayne, Ind.

No. 10

TAKEN FOR

DYSPEPSIA

MEANS

"That good digestion will wait on appetite, and health on both."

No. 10 cures Indigestion, Biliousness, Weak Stomach, Heart burn, Loss of Appetite, Sinking of Food, Water Brash, Jaundice, Irritability, Despondency, Dyspepsia, Vertigo, Headache.

No. 10 is equal in merit to

"77" FOR COLDS.

[illegible] Manufactured by Humphreys' Medicine Co., Corner William and John Sts., New York.

AN INVITATION

To carefully inspect our line of goods, to hereby gives to the readers of The Sentinel. Having been delayed in getting our goods, we have been handicapped some what the last week or so in not being able to show a full line.

WE NOW HAVE A FULL LINE of all the latest designs, finishes, etc., in Furniture. We shall devote our entire time to furniture, in order to give the people of Fort Wayne the best made in the latest styles and the prettiest designs of furniture made in the United States. And our prices will be found even not in the reach of the rich.

We desire to call your attention to our location of our store, Nos. 15 and 17 Court and 58 and 60 Clinton Sts., Oak Front. We wish to make also that the firm has no connection whatever with any other furniture house. We do not expect to do all the business done in this city, but shall be well satisfied if we receive a fair proportion of your patronage. We feel sure we will receive if you to look our line over. Every piece of goods sold, will advertise itself.

Mr. Kettler's wide experience in the furniture business, his acquaintance with all the prominent Furniture Manufacturers of California, has enabled him to select a stock the best goods in the market, and buy the same at a low figure, but to sell them to you at a very low price.

We know you will look our stock over whenever you wish to buy or not. We shall be glad at any time to show you through our store.

W. J. KETTLER & SON,

15 and 17 Court and 58 and 60 Clinton Sts.

Look for the OAK FRONT.